

earnie^{IQ}

the payroll manager

payroll software
from the payroll people

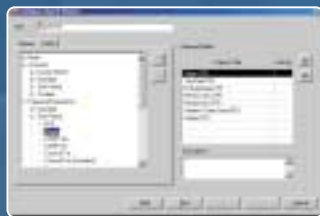

Quick Report Writer



Configure Company Structure

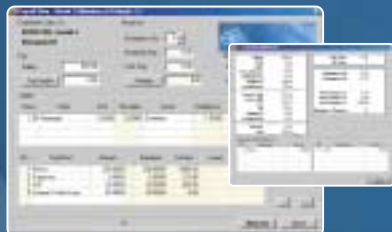

Payroll Run
Inset : Payroll Preview

Minimum System Requirements

The most up-to-date recommendations
are available on our web site:
www.intex.co.uk

earnie^{IQ}

the payroll manager

With unrivalled ease of use EARNIE IQ offers the functionality and flexibility you can expect from a leading payroll provider.

A client/server product, it has been written from scratch to gain the maximum benefit possible from the most up-to-date architecture available.

The current version uses a SQL database designed to ensure even the largest companies can access their data quickly and easily. Other database versions will be available soon.

→ INFO IN ... easily

Timesheet IQ is the new time sheet entry module, specially designed for use with EARNIE IQ. Speed up the processing of your payroll by entering your time sheets straight into this module directly from other offices and sites. Data entry is simple and fast, especially if you customize the screens to suit the way your company works.

← INFO OUT ... easily

Reporting from EARNIE IQ is also quick and easy thanks to many new features:

Setting up the Company Structure in EARNIE IQ means you can print management reports easily.

Using formulas in the Quick Report Writer can produce sophisticated, customized reports.

All reports are as flexible as you want them to be. You can define up to 10 levels of analysis and when printing your reports you can choose any three of these as sorting criteria.

services

REPORTING

The key management requirement of the payroll department is to provide accurate data in a timely fashion and in a useful format.

That is why EARNIE IQ has a library full of standard reports, most of which have been developed thanks to listening to our extensive customer base of over 8000 companies. However, every company has their own needs which is where the two report writers come into use:

The [Quick Report Writer](#) allows you to design and print simple summary reports in minutes. For more control over the design element of the report and further analysis you can use the [Crystal Report Writer](#).

INTEGRATION

As specialists in payroll software, Intex knows how important it is for EARNIE IQ to link to as many other software packages as possible:

[Accounts](#)
[BACS](#)
[Human Resources](#)
[Time & Attendance](#)
 ... and others

There are many standard links and the general links are so flexible we can accommodate nearly any other software you use. In fact Intex are the recommended payroll provider for many leading accounts and HR products.

PLANNING IMPLEMENTATION

Our Planning Service has been specially developed in response to the needs of EARNIE IQ customers. Offering peace of mind this service concentrates on building a timetable for the implementation of the payroll.

A detailed consultation will identify:

- [What should be prepared and for when](#)
- [Who needs to be available and why](#)
- [Which services are needed to complete the implementation](#)

INSTALLATION AND TRAINING

We always recommend EARNIE IQ is implemented by one of our *accredited* installation experts.

They will be able to ensure your set-up is both efficient and effective while taking into account your current payroll practices.

You can take advantage of their knowledge and experience to see how other companies have taken their payroll forward.

Implementation and Training from one of our *accredited* installers also entitles you to telephone helpline support.

AVAILABLE SERVICES

Our services don't just cover implementation and training though. In fact we can help you with any aspect of your payroll:

- [Consultancy](#)
- [Planning Implementation](#)
- [Installation](#)
- [Data Conversion](#)
- [Software Configuration](#)
- [Data Import](#)
- [Training](#)
- [Report Writing](#)
- [On-site Support](#)
- [Integrating & Connecting EARNIE](#)
- [Year-end Service](#)
- [Emergency Payroll Cover](#)
- [Refresher Courses](#)
- [Classroom Courses](#)

features

GENERAL

- Single or multi-user
- Full security down to field level
- Backup and restore utilities
- Up to 25 user-definable fields - notepads, dates, etc.
- Net-to-Gross facility (including by single item)
- On-line help
- Audit trail for payroll changes

LINKS

- Data import routines
- Data export facility
- Easy links to Accounts, BACS, Time & Attendance and Human Resources systems
- Standard links to Excel, Word and Lotus
- Links to the Government Gateway for Internet Services

COMPANY

- Unlimited companies (optional module)
- Configurable organization structure
- Copy company
- Bulk tax code changes
- Multiple bank accounts
- Configurable payroll calendar

EMPLOYEES

- Unlimited number of employees (licence dependent)
- Employee templates
- Weekly, fortnightly, 4-weekly, monthly and quarterly paid
- Holiday pay facility
- Part payment for starters and leavers
- Calculation checkers for tax and NI
- Overrule calculated figures
- Multiple bank accounts

PAYMENTS / DEDUCTIONS

- 999 Payments/Deductions (not including tax, NI, SSP, SMP, etc)
- Comprehensive Payment/Deduction formulas
- Unlimited rates of pay
- Full SSP, SMP, SAP and SPP calculation
- Multiple AEOs including Priority Orders
- Council Tax AEOs
- Director's NI
- Backdated NI calculations
- Pension calculations including Stakeholder Pensions
- Tax Credits and Student Loans

REPORTS

- Library of pre-designed reports
- Up to 10 definable analysis levels
- Multi-level sorting on reports
- Departmental and cost centre reporting
- Easy to use Quick Report Writer
- P30, P45, P46, P35(cs), P14, P60 reports
- Print P45 in batch
- Reprint payslips and summaries from past years
- Print P11 and other multi-period reports
- Batch printing of payslips, summaries etc.
- Year-end returns on Magnetic Media or via the Internet

HISTORY

- Up to 9 years history can be held
- 'Drill-Down' on many items to see how they are made up e.g. gross-to-date, tax code etc.

DIARY

- Hold information on user-definable events e.g. training days or jury service
- Set 'Reminders' e.g. to pay a Christmas bonus or print a pension report
- Set 'Actions' to happen at a future date e.g. to increase someone's salary or change their tax code

COSTING FACILITY

- Split the cost of an employee over more than one cost centre
- Reproduce costing information for any period
- Detailed posting to accounts, down to employee level if required

TIMESHEET IQ

- Single or multi user
- Quick method of data entry
- Remote entry of data from multiple sites
- Customizable input screens
- Data entry for future pay periods
- Enter multiple cost centre payments for an individual employee



Intex Software is an award winning payroll provider and a leader in the UK payroll software market. With over 20 years experience writing and supporting payroll software, Intex now has more than 8000 companies using its products.

Product support is provided by friendly and knowledgeable staff who understand the demands of processing a payroll accurately and on time. The support team is kept up-to-date with the latest payroll developments and many are IPPM trained to ensure customers get the best advice possible.

To achieve its aim "to make Intex the first choice for payroll" the company is committed to using the most advanced technology, developing innovative solutions to new legislation and offering first-class customer support.

As a result of this Intex have developed EARNIE IQ, a client/server payroll with a SQL database. The specially designed structure means large organizations with lots of employees can access their high levels of data quickly and easily. Similarly multi-user sites have quick and efficient access to their payroll information saving you time and money.

Contact:

Marketing	(01642) 672 244	Fax	(01642) 671 199
Hotline	(01642) 672 233	E-mail	mail@intex.co.uk
Admin.	(01642) 672 200	Web	www.intex.co.uk

Intex Software Ltd. Diamond Court Preston Farm Business Park STOCKTON-ON-TEES Cleveland TS18 3TP